

NEW RESIDENCE FOR

MR. AND MRS. R. PENNETTA

27693 BAY POINT LANE
BONITA SPRINGS, FLORIDA



LIST OF DRAWINGS

- T - TITLE SHEET
- A-1 - FRONT ELEVATION
- A-2 - REAR ELEVATION
- A-3 - LEFT SIDE ELEVATION
- A-4 - RIGHT SIDE ELEVATION
- A-4 - BASEMENT / ROOF PLAN
- A-5 - FIRST AND SECOND FLOOR PLAN
- A-6 - LONGITUDINAL SECTION
- A-7 - LONGITUDINAL SECTION
- A-8 - CROSS SECTION
- A-9 - CROSS SECTION / PLUMB DIAGRAM
- A-10 - TYPICAL BUILDING SECTION
- AC - 1 - FIRST FLOOR AND SECOND FLOOR HVAC
- E-1 - BASEMENT ELECTRICAL PLAN
- E-2 - FIRST AND SECOND FLOOR ELECTRICAL PLAN
- E-3 - ELECTRICAL PANELS AND DETAILS
- S-1 - FOUNDATION PLAN - NOTES
- S-2 - FOUNDATION - FIRST FLOOR - SECOND FLOOR PLANS
- S-3 - FOUNDATION DETAILS
- S-4 - FOUNDATION DETAILS
- ROOF TRUSSES

BURTON S. LANDAU & ASSOCIATES
ARCHITECT / DESIGNER
AR - 000484
SUITE 282 - 2 KIEL AVENUE, KINNELON, NJ 07405



NO	DATE	REVISION

27693 BAY POINT LANE
BONITA SPRINGS, FLORIDA

T
TITLE SHEET

DATE 4-1-92
NEXT SHEET

Myers Jackson Broker / Auctioneer AB3428 AU2726

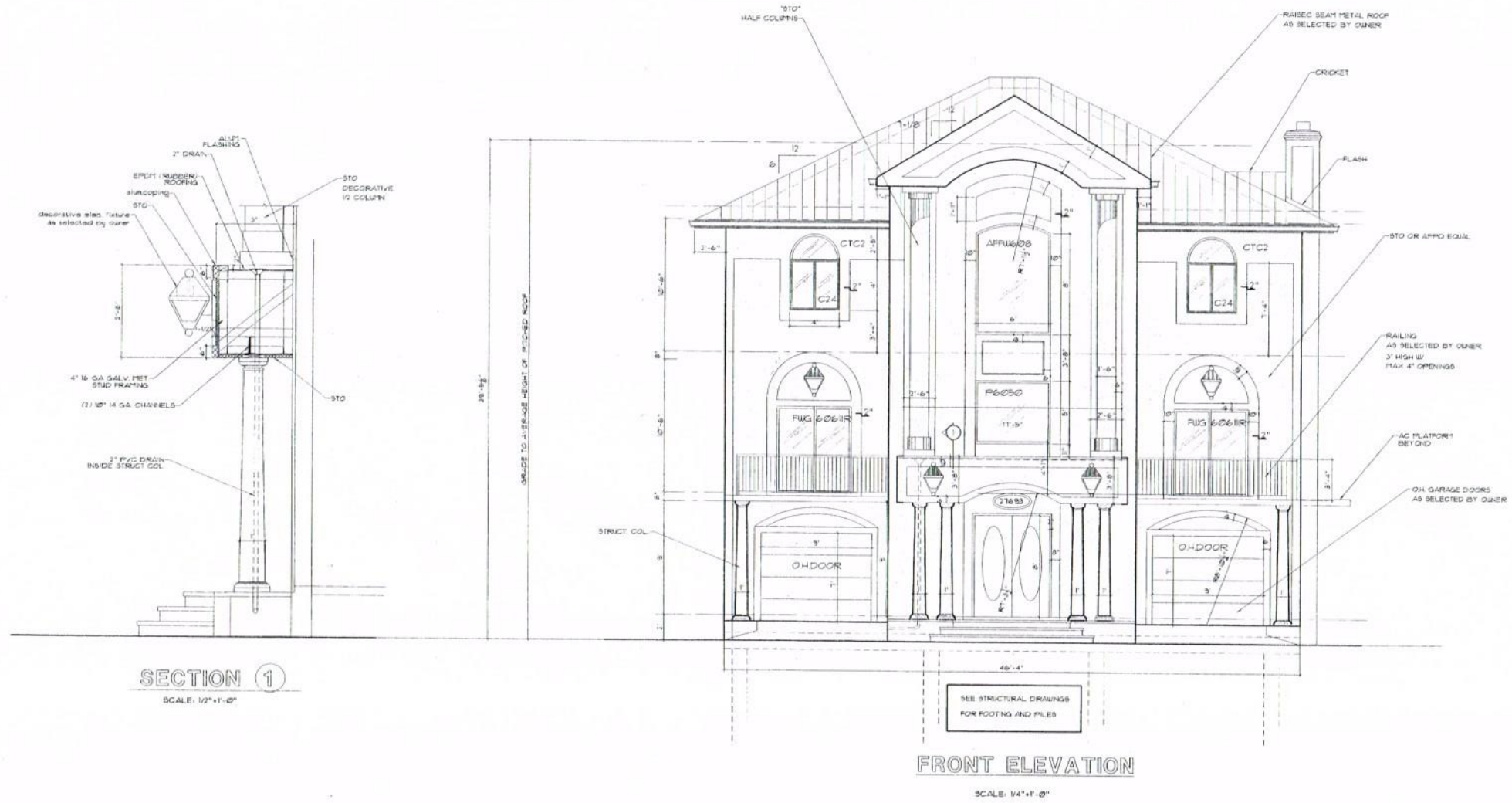

BURTON S. LANDAU & ASSOCIATES
 ARCHITECT / DESIGNER
 AP - 006181
 SUITE 282 - 2 KIEL AVENUE, KINNELON, NJ 07405

DATE: 11/11/05
 REVISION: 1

27693 BAY POINT LANE
 BONITA SPRINGS, FLORIDA

FRONT ELEVATION

DATE: 11/11/05
 A
 REVISION: 1

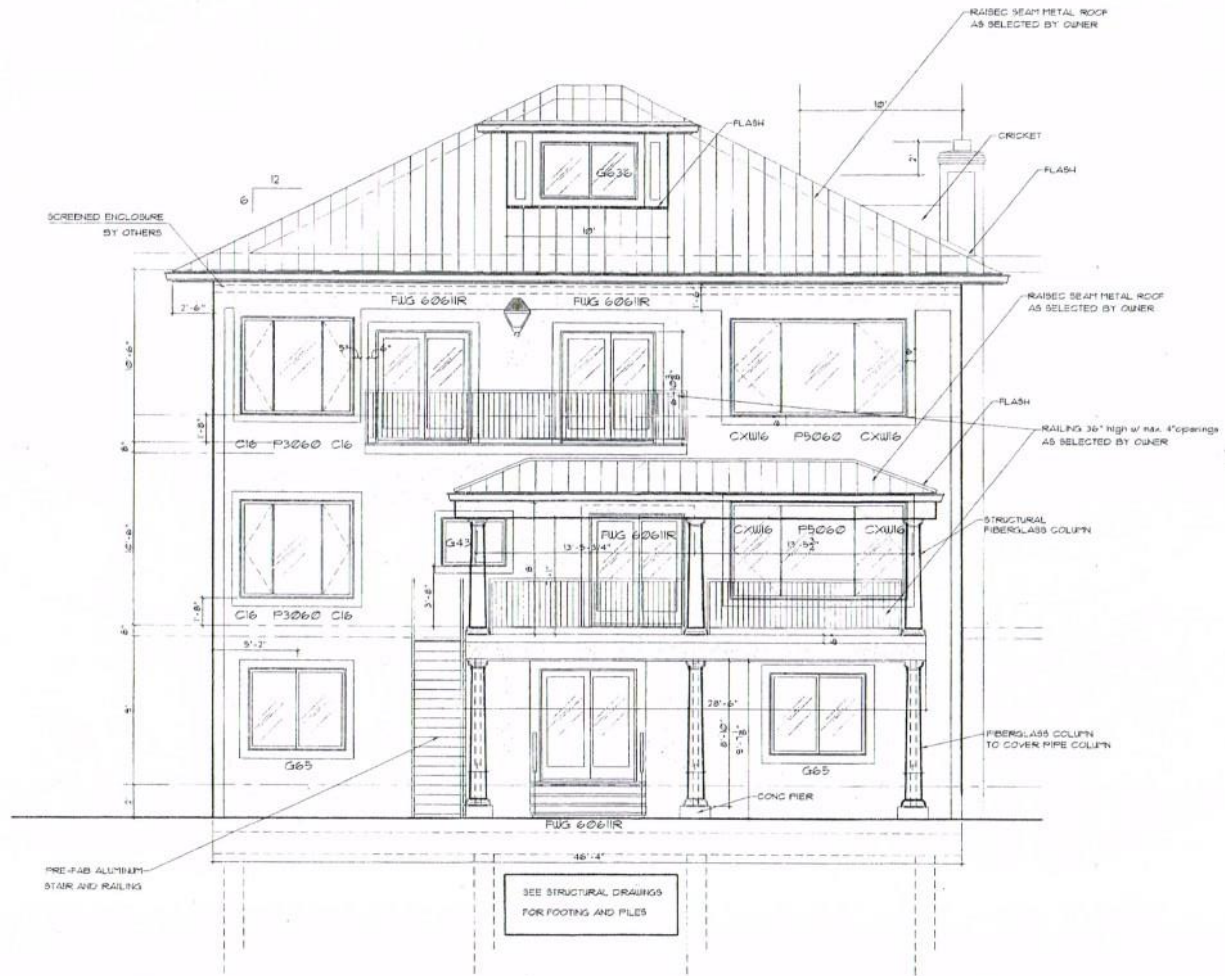

REAR ELEVATION

SCALE: 1/4"=1'-0"

BURTON S. LANDAU & ASSOCIATES

ARCHITECT / DESIGNER

AP - 00164-SL
SUITE 282 - 2 NIEL AVENUE, KIMMELON, NJ 07435



NO.	DATE	REVISION

27693 BAY POINT LANE
BONITA SPRINGS, FLORIDA

REAR
ELEVATION

DATE: 4.4.02
A-1
SCALE: 1/4"=1'-0"